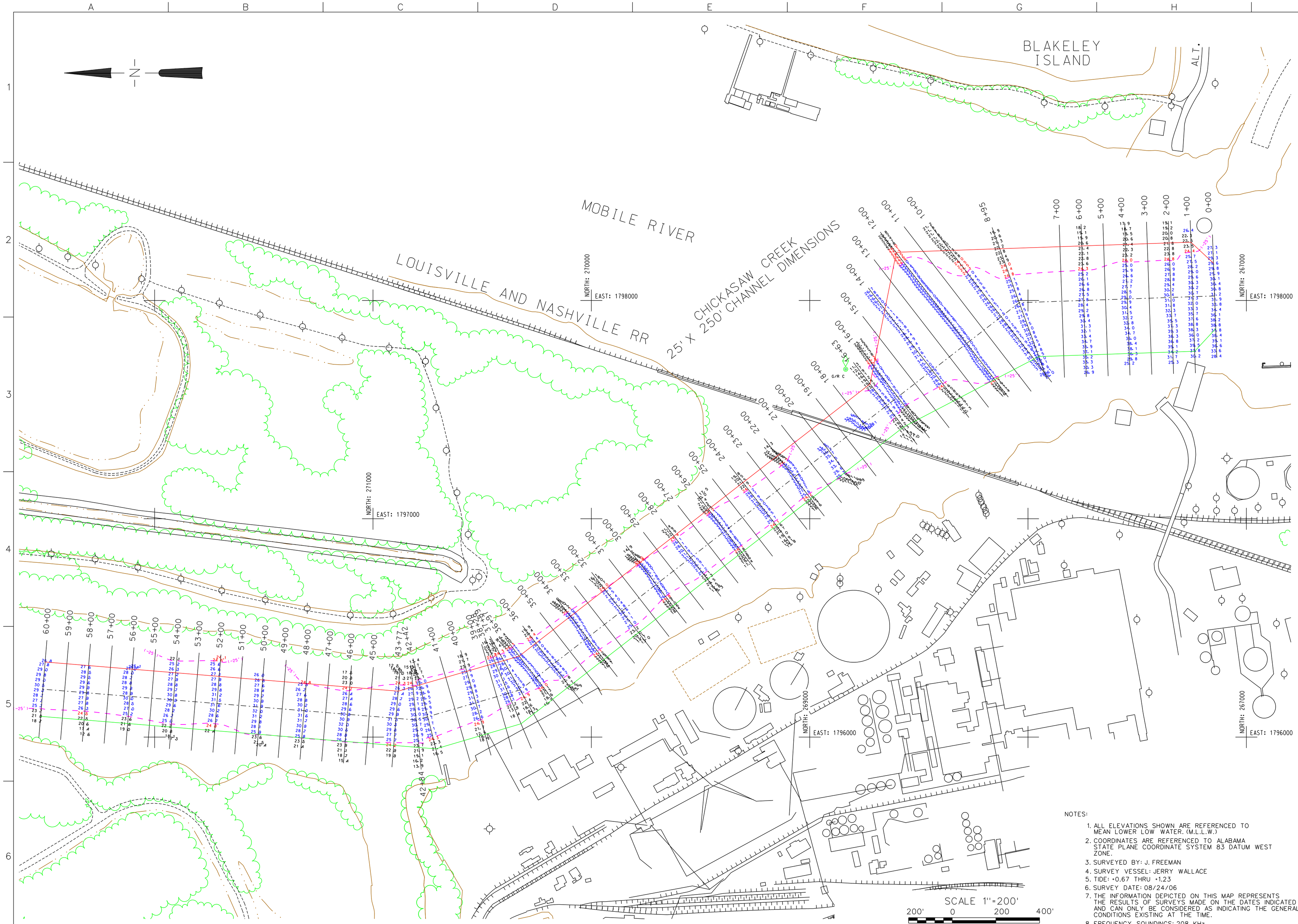

NOTES:

1. ALL ELEVATIONS SHOWN ARE REFERENCED TO MEAN LOWER LOW WATER. (M.L.L.W.)
2. COORDINATES ARE REFERENCED TO ALABAMA STATE PLANE COORDINATE SYSTEM 83 DATUM WEST ZONE.
3. SURVEYED BY: J. FREEMAN
4. SURVEY VESSEL: JERRY WALLACE
5. TIDE: +0.67 THRU +1.23
6. SURVEY DATE: 08/24/06
7. THE INFORMATION DEPICTED ON THIS MAP REPRESENTS THE RESULTS OF SURVEYS MADE ON THE DATES INDICATED AND CAN ONLY BE CONSIDERED AS INDICATING THE GENERAL CONDITIONS EXISTING AT THE TIME.
8. FREQUENCY SOUNDINGS: 208 KHz.

US Army Corps of Engineers
Mobile District

Symbol	No.	Description	Date	Approved

Date:	AUG. 28, 2006
Survey File Number	CC082406C
CADD File Name	CC082406A.DGN
Solicitation Number	CC082406C
Designed By: D. CARTER	
Drawn By: D. CARTER	
Checked By:	
Reviewed By:	

U.S. ARMY ENGINEER DISTRICT
CORPS OF ENGINEERS
MOBILE, ALABAMA

MOBILE HARBOR, ALABAMA

CHICKASAW CREEK STA.0+00-60+00 CONDITION SURVEY

Sheet Reference Number:

1 OF 3