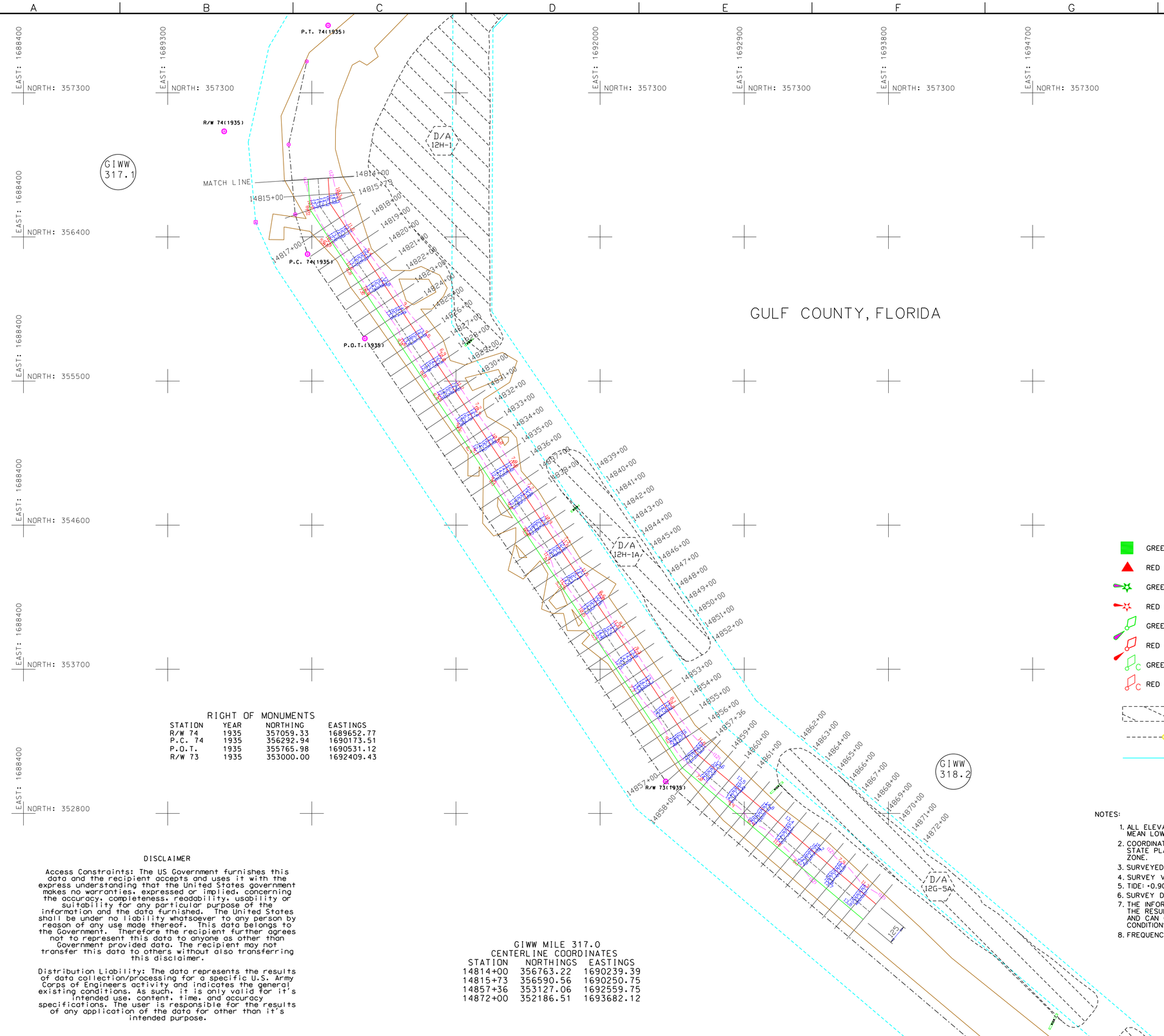

RIGHT OF MONUMENTS

STATION	YEAR	NORTHING	EASTINGS
R/W 74	1935	357059.33	1689652.77
P.C. 74	1935	356292.94	1690173.51
P.O.T.	1935	355765.98	1690531.12
R/W 73	1935	353000.00	1692409.43

GIWW MILE 317.0 CENTERLINE COORDINATES

STATION	NORTHINGS	EASTINGS
14814+00	356763.22	1690239.39
14815+73	356590.56	1690250.75
14857+36	353127.06	1692559.75
14872+00	352186.51	1693682.12

LEGEND

- GREEN DAY MARKER
- RED DAY MARKER
- GREEN BEACON
- RED BEACON
- GREEN GAS BUOY
- RED GAS BUOY
- GREEN CAN BUOY
- RED CAN BUOY
- PILING
- MOORING DOLPHIN
- MOORING CELL
- RANGE
- TIDE GAGE
- SUNKEN VESSEL
- CHANNEL OBSTRUCTION
- DA Surveyed Jan. 2007
- Right Of Way
- Dumping Limits

NOTES:

1. ALL ELEVATIONS SHOWN ARE REFERENCED TO MEAN LOWER LOW WATER.(M.L.L.W.)
2. COORDINATES ARE REFERENCED TO FLORIDA STATE PLANE COORDINATE SYSTEM 83 DATUM NORTH ZONE.
3. SURVEYED BY: ER, AH
4. SURVEY VESSEL: HAM
5. TIDE: -0.90 THRU: -0.80
6. SURVEY DATE: 24 OCT. 2012
7. THE INFORMATION DEPICTED ON THIS MAP REPRESENTS THE RESULTS OF SURVEYS MADE ON THE DATES INDICATED AND CAN ONLY BE CONSIDERED AS INDICATING THE GENERAL CONDITIONS EXISTING AT THE TIME.
8. FREQUENCY SOUNDINGS: 208 KHz.

SCALE 1"=300'

300' 0 300' 600'

DISCLAIMER

Access Constraints: The US Government furnishes this data and the recipient accepts and uses it with the express understanding that the United States government makes no warranties, expressed or implied, concerning the accuracy, completeness, readability, usability or suitability for any particular purpose of the information and the data furnished. The United States shall be under no liability whatsoever to any person by reason of any use made thereof. This data belongs to the Government. Therefore the recipient further agrees not to represent this data to anyone as other than Government provided data. The recipient may not transfer this data to others without also transferring this disclaimer.

Distribution Liability: The data represents the results of data collection/processing for a specific U.S. Army Corps of Engineers activity and indicates the general existing conditions. As such, it is only valid for it's intended use, content, time, and accuracy specifications. The user is responsible for the results of any application of the data for other than it's intended purpose.

US Army Corps of Engineers
Mobile District

Symbol	Description	Date	Approved

Date: NOVEMBER 2012
File No. G317
I.S.O. Sheet File Name: G317C1024 12.DGN
Solicitation Number: X

Designed By: MW
Drawn By: MW
Checked By: -
Reviewed By: WR

U.S. ARMY ENGINEER DISTRICT
CORPS OF ENGINEERS
MOBILE, ALABAMA

GULF INTRACOASTAL WATERWAY
LAKE WIMICO TO EAST BAY
CONTINUING EAST

GIWW M. 317.1-318.2
14814+00-14872+00
CONDITION SURVEY

Sheet Reference Number:
18 OF 35