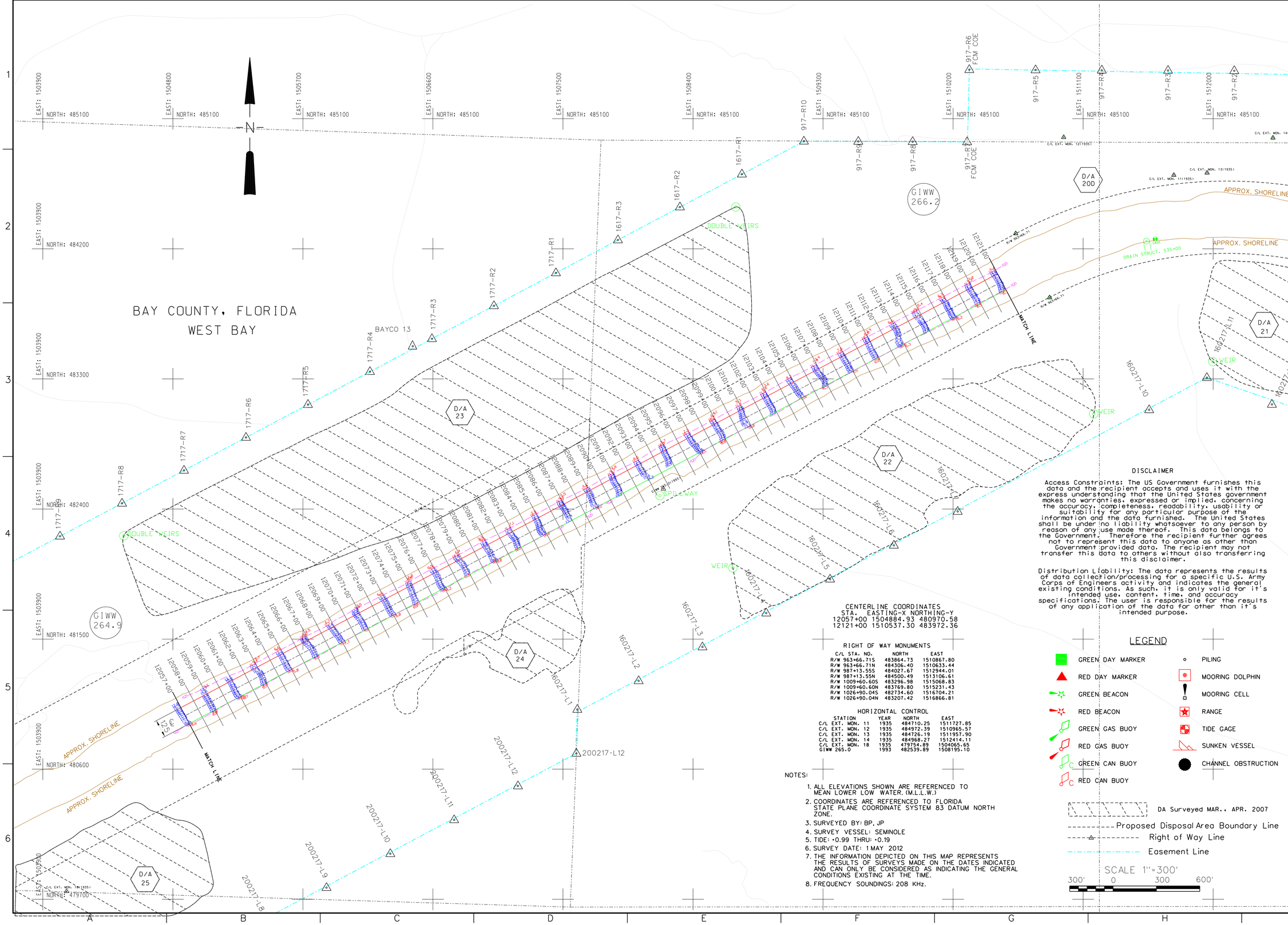

CENTERLINE COORDINATES

STA.	EASTING-X	NORTHING-Y
12057+00	1504884.93	480970.58
12121+00	1510537.30	483972.36

RIGHT OF WAY MONUMENTS

C/L STA. NO.	NORTH	EAST
R/W 963+66.71S	483864.73	1510867.80
R/W 963+66.71N	484306.40	1510633.44
R/W 987+13.55S	484027.67	1512944.01
R/W 987+13.55N	484500.49	1513106.61
R/W 1009+60.60S	483296.98	1515068.83
R/W 1009+60.60N	483769.80	1515231.43
R/W 1026+90.04S	482734.60	1516704.21
R/W 1026+90.04N	483207.42	1516866.81

HORIZONTAL CONTROL

STATION	YEAR	NORTH	EAST
C/L EXT. MON. 11	1935	484710.25	1511727.85
C/L EXT. MON. 12	1935	484972.39	1510965.57
C/L EXT. MON. 13	1935	484726.19	1511957.90
C/L EXT. MON. 14	1935	484968.27	1512414.11
C/L EXT. MON. 18	1935	479754.89	1504065.65
GIWW 265.0	1993	482539.89	1508195.10

NOTES:

1. ALL ELEVATIONS SHOWN ARE REFERENCED TO MEAN LOWER LOW WATER. (M.L.L.W.)
2. COORDINATES ARE REFERENCED TO FLORIDA STATE PLANE COORDINATE SYSTEM 83 DATUM NORTH ZONE.
3. SURVEYED BY: BP, JP
4. SURVEY VESSEL: SEMINOLE
5. TIDE: +0.99 THRU: +0.19
6. SURVEY DATE: 1MAY 2012
7. THE INFORMATION DEPICTED ON THIS MAP REPRESENTS THE RESULTS OF SURVEYS MADE ON THE DATES INDICATED AND CAN ONLY BE CONSIDERED AS INDICATING THE GENERAL CONDITIONS EXISTING AT THE TIME.
8. FREQUENCY SOUNDINGS: 208 KHz.

DISCLAIMER

Access Constraints: The US Government furnishes this data and the recipient accepts and uses it with the express understanding that the United States government makes no warranties, expressed or implied, concerning the accuracy, completeness, readability, usability or suitability for any particular purpose of the information and the data furnished. The United States shall be under no liability whatsoever to any person by reason of any use made thereof. This data belongs to the Government. Therefore the recipient further agrees not to represent this data to anyone as other than Government provided data. The recipient may not transfer this data to others without also transferring this disclaimer.

Distribution Liability: The data represents the results of data collection/processing for a specific U.S. Army Corps of Engineers activity and indicates the general existing conditions. As such, it is only valid for it's intended use, content, time, and accuracy specifications. The user is responsible for the results of any application of the data for other than it's intended purpose.

LEGEND

- GREEN DAY MARKER
- RED DAY MARKER
- GREEN BEACON
- RED BEACON
- GREEN GAS BUOY
- RED GAS BUOY
- GREEN CAN BUOY
- RED CAN BUOY
- PILING
- MOORING DOLPHIN
- MOORING CELL
- RANGE
- TIDE GAGE
- SUNKEN VESSEL
- CHANNEL OBSTRUCTION
- DA Surveyed MAR., APR. 2007
- Proposed Disposal Area Boundary Line
- Right of Way Line
- Easement Line

SCALE 1"=300'

300' 0 300 600'

US Army Corps of Engineers
Mobile District

Symbol	Description	Date	Approved

U.S. ARMY ENGINEER DISTRICT
CORPS OF ENGINEERS
MOBILE, ALABAMA

Designed By: MW
Drawn By: MW
Checked By: -
Reviewed By: WR
Date: MAY 2012
File No. GWB10
I.S.O. Sheet File Name: GWB10CCS0512.DGN
Solicitation Number: X

GULF INTRACOASTAL WATERWAY
WEST BAY TO SANTA ROSA SOUND
WEST BAY CANAL, FLORIDA

GIWW M. 264.9-266.2
12057+00-1212+00
CONDITION SURVEY

Sheet Reference Number:
10 OF 19